SIBELIUS SECOND SYMPHONY
(FOURTH MOVEMENT)

1st HORN in F

Arranged by
VERNON F. LEIDIG

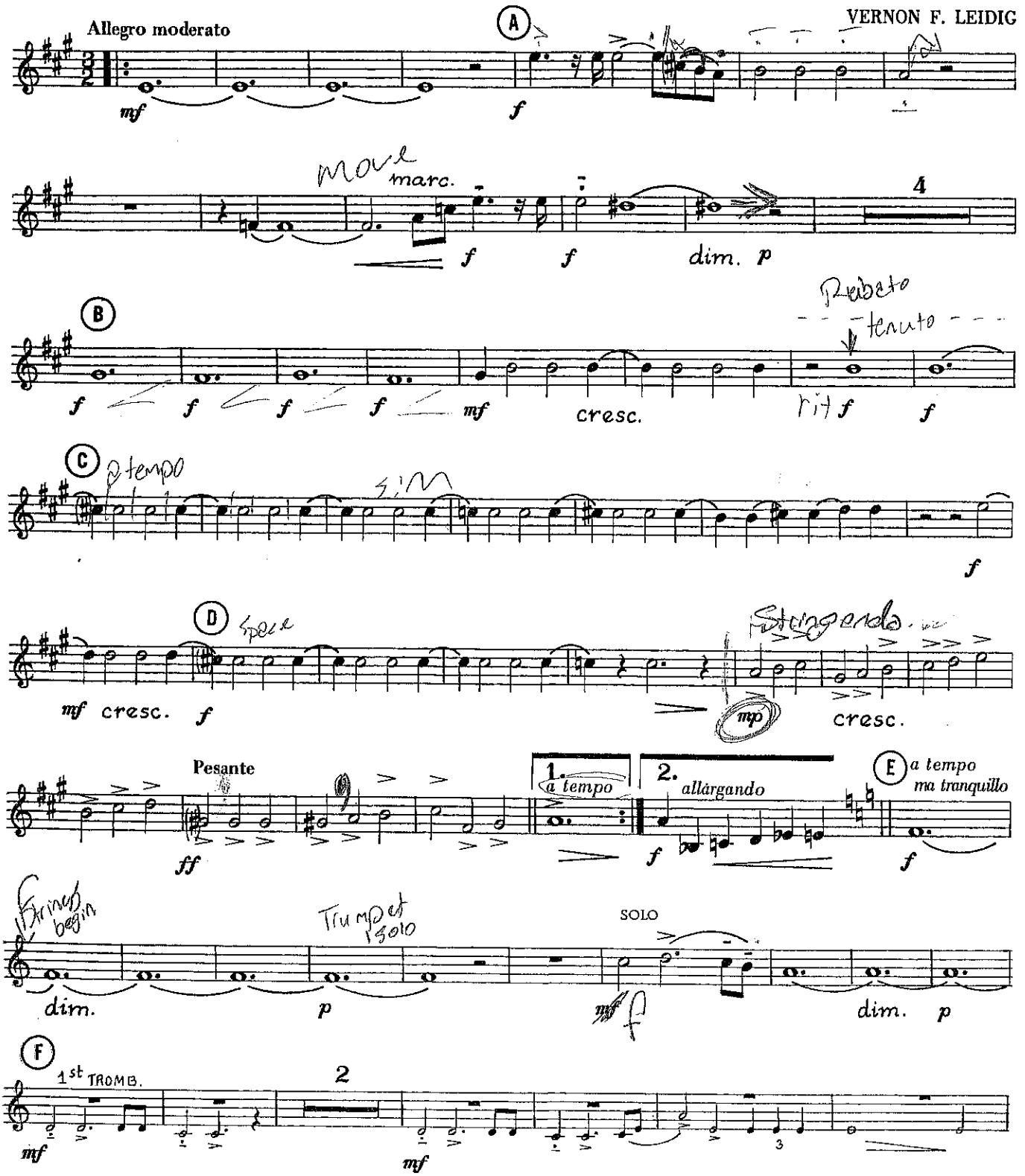

Copyright © MCMLXXII by Vernon F. Leidig
Copyright © assigned MCMXC to Alfred Publishing Co., Inc.
All rights reserved. Printed in USA.

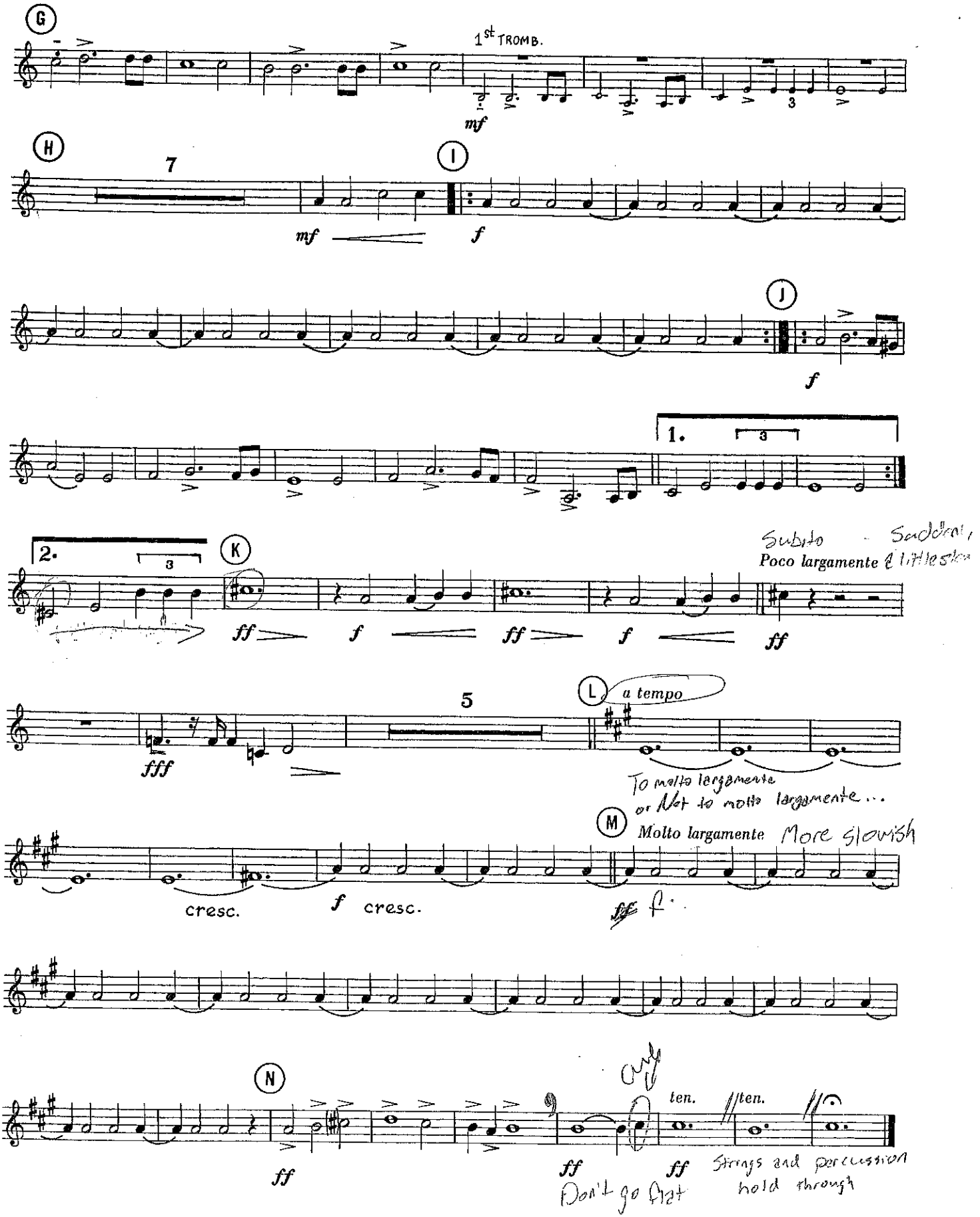
G
1st TROMB.
mf
H
7
mf
I
f
J
f
1.
2.
K
Subito - Suddenly
Poco largamente & little slow
ff
f
ff
f
ff
fff
5
L
a tempo
To molto largamente
or Not to molto largamente...
M
Molto largamente
More slowish
cresc.
f
cresc.
ff
f
N
ff
ff
ten.
ten.
ff
Don't go flat
Strings and percussion
hold through