VARIATIONS ON A KOREAN FOLK SONG

Bass

John Barnes Chance
arranged by Robert Longfield

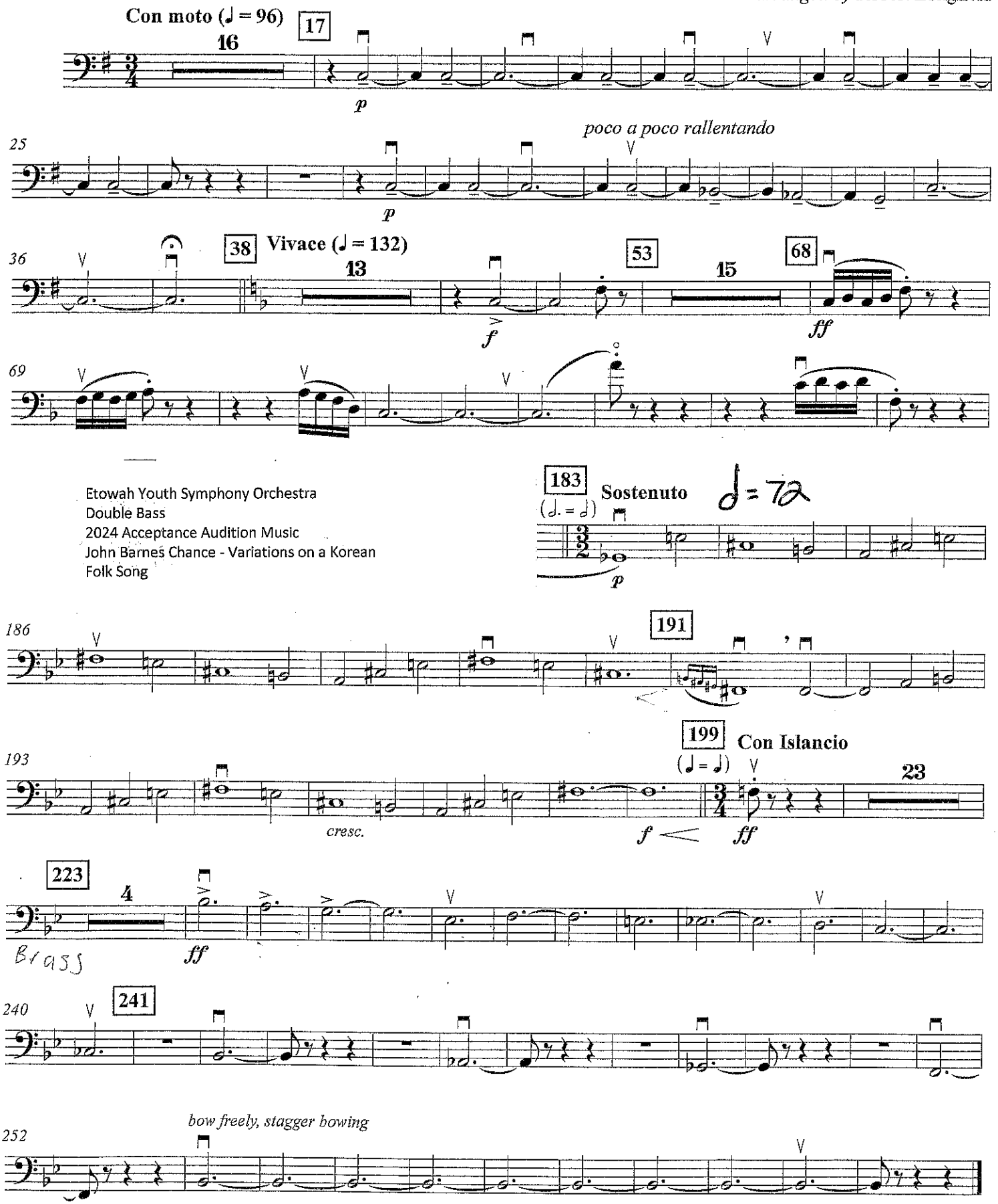

Etowah Youth Symphony Orchestra
Double Bass
2024 Acceptance Audition Music
John Barnes Chance - Variations on a Korean Folk Song