

VARIATIONS ON A KOREAN FOLK SONG

B \flat Clarinet 1

John Barnes Chance
arranged by Robert Longfield

Con moto ($\text{♩} = 96$)

Etowah Youth Symphony Orchestra
& Etowah Youth Philharmonic Orchestra
Clarinet
2024 Acceptance Audition Music
Bach - Toccata and Fugue; Chance - Korean Folk
Song

Toccata and Fugue in D Minor

(BWV 565)

1st B \flat CLARINET

Johann Sebastian Bach
Arranged by Victor López (ASCAP)

Slow and freely

7

Slowly

Slow and freely

12

Moderately

19

Lightly

Majestic

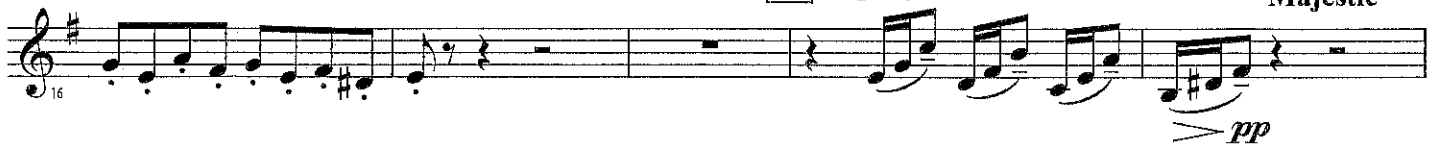

Lightly

Majestic 23 With motion

Majestic

Lightly

Majestic

Moderately

33 Slightly faster

41 Stately

